

SOUTH ELEVATION
SCALE $\frac{1}{4}'' = 1'-0''$

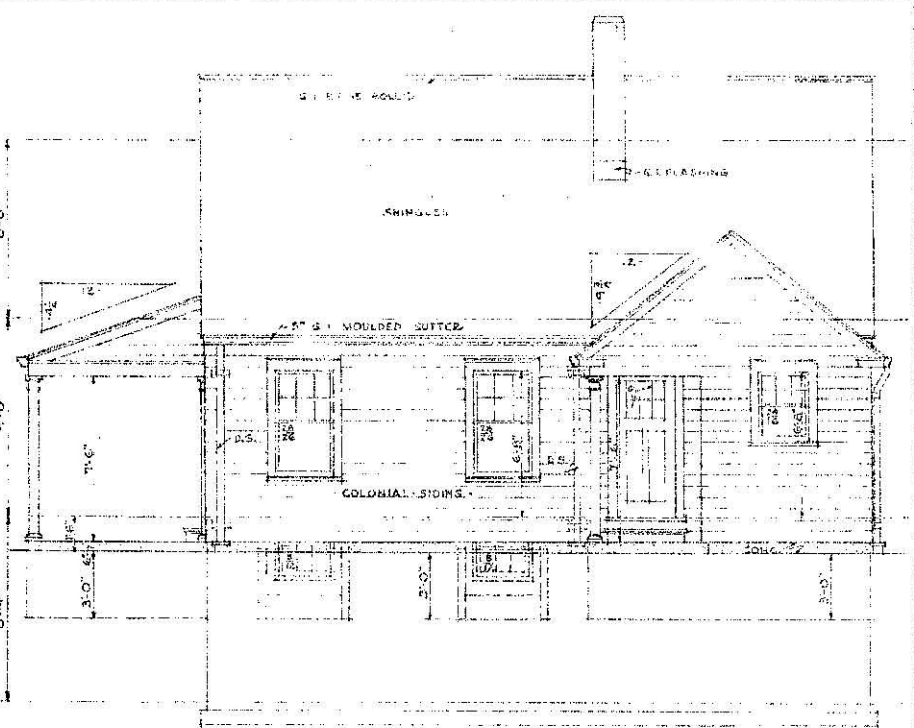

EAST ELEVATION
SCALE $\frac{1}{4}'' = 1'-0''$

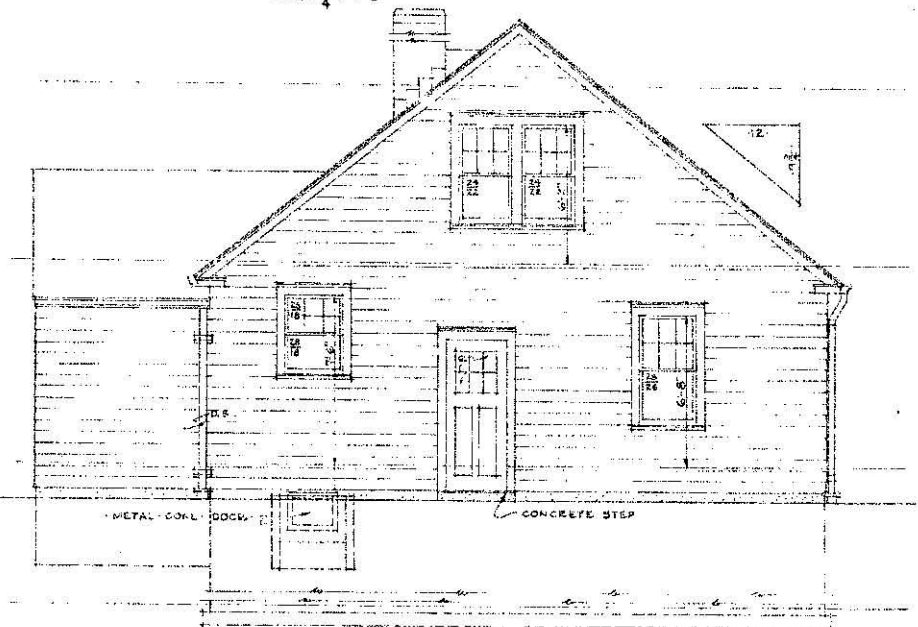

NORTH ELEVATION
SCALE $\frac{1}{4}'' = 1'-0''$

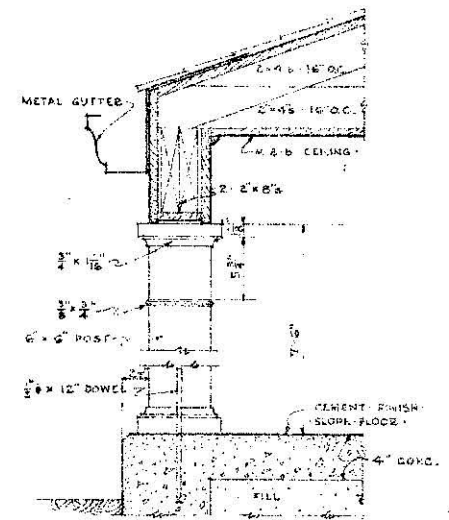

FRONT PORCH DETAIL
SCALE $\frac{1}{2}'' = 1'-0''$

COOPERATIVE EXTENSION WORK IN
 AGRICULTURE AND HOME ECONOMICS
 STATE OF NORTH DAKOTA
 NORTH DAKOTA AGRICULTURAL COLLEGE
 AND
 U. S. DEPT. OF AGRICULTURE COOPERATING
 EXT. AGR'L ENGINEER - FARGO, N. DAK.
FARM HOUSE
 MIDWEST 71133-33 EX. 5207 SHEET 3/4

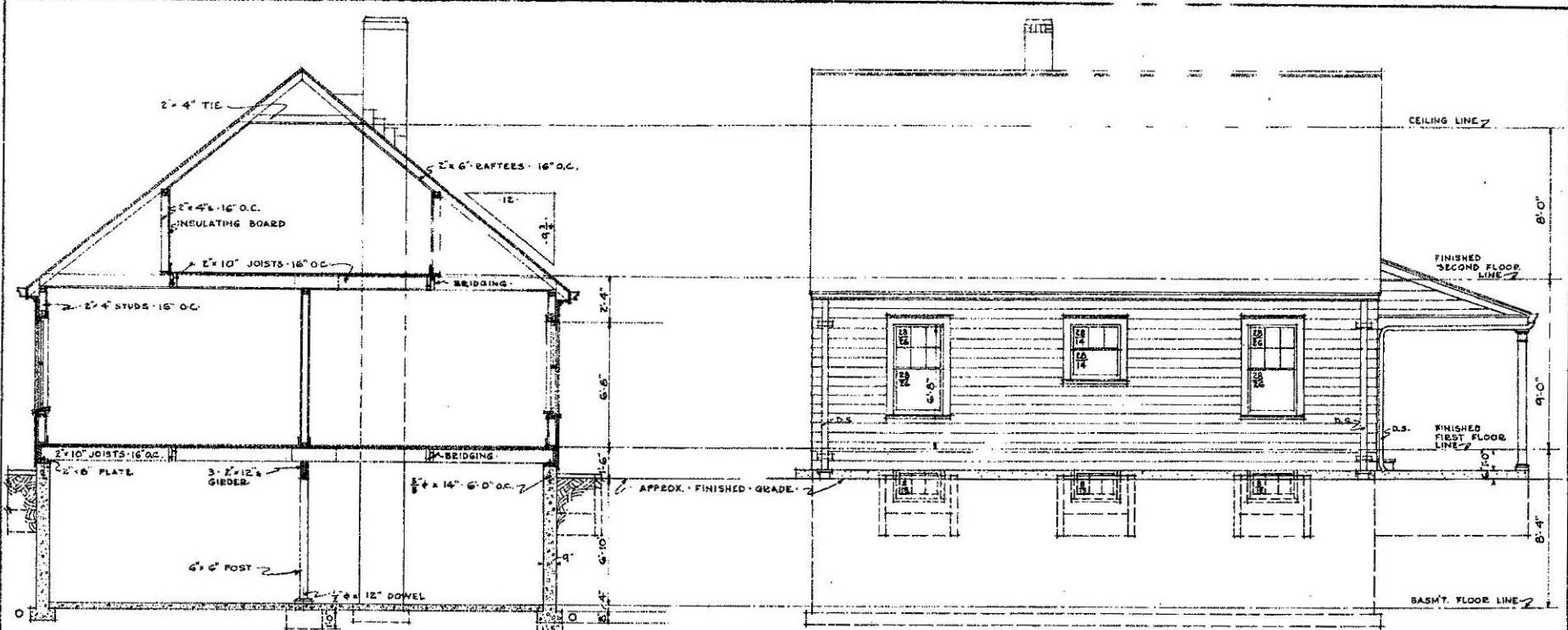

SECTION
SCALE $\frac{1}{4}'' = 1'-0''$

WEST ELEVATION
SCALE $\frac{1}{2}'' = 1'-0''$

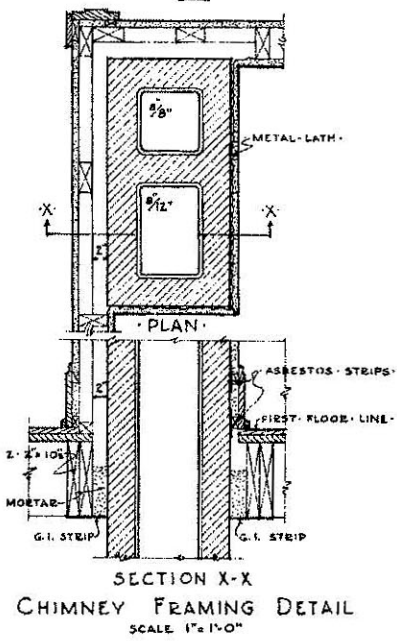

SECTION X-X
CHIMNEY FRAMING DETAIL
SCALE $1'' = 1'-0''$

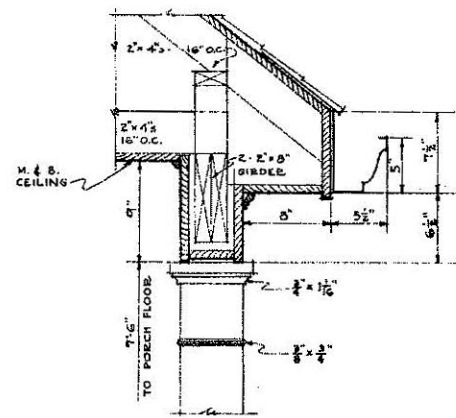

BACK PORCH
CORNICHE DETAIL
SCALE $\frac{1}{2}'' = 1'-0''$

COOPERATIVE EXTENSION WORK IN
AGRICULTURE AND HOME ECONOMICS
STATE OF NORTH DAKOTA
NORTH DAKOTA AGRICULTURAL COLLEGE
AND
U. S. DEPT. OF AGRICULTURE COOPERATING
EXT. AGR'L. ENGINEER - FARGO, N. DAK.
FARM HOUSE
MIDWEST 7433-131 EX - 5208 SHEET 2 of 4

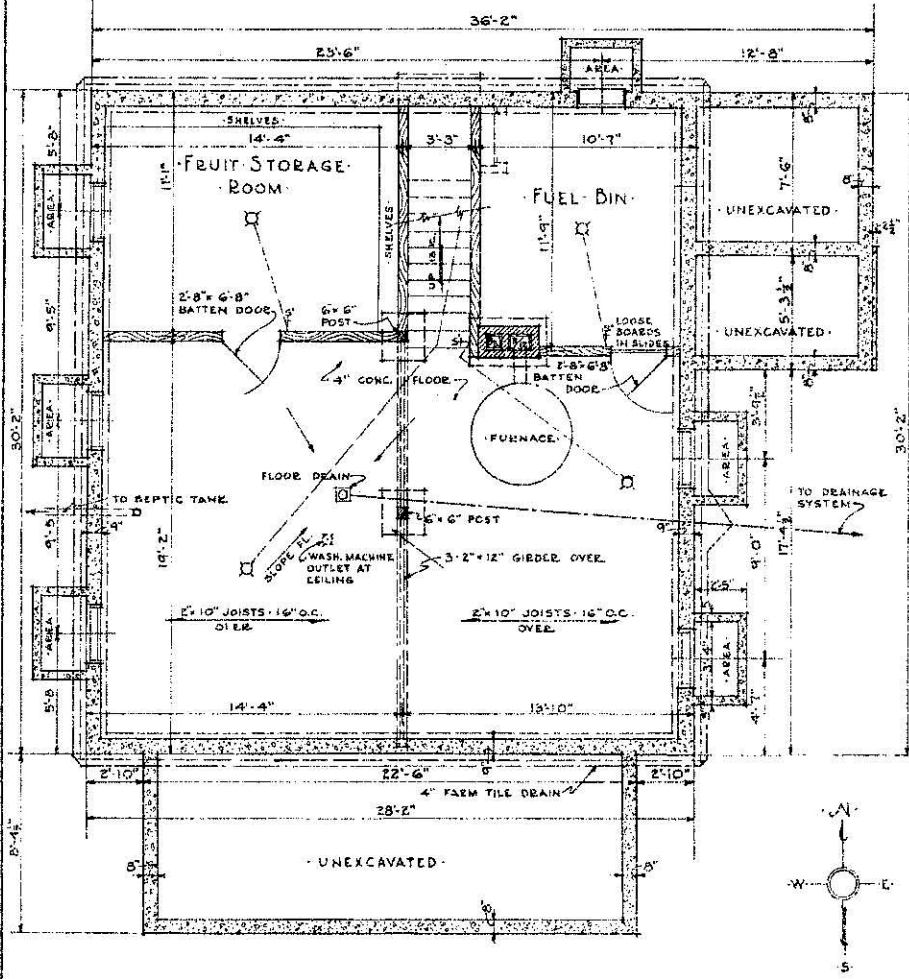

BASEMENT PLAN
SCALE 1/4" = 1'-0"

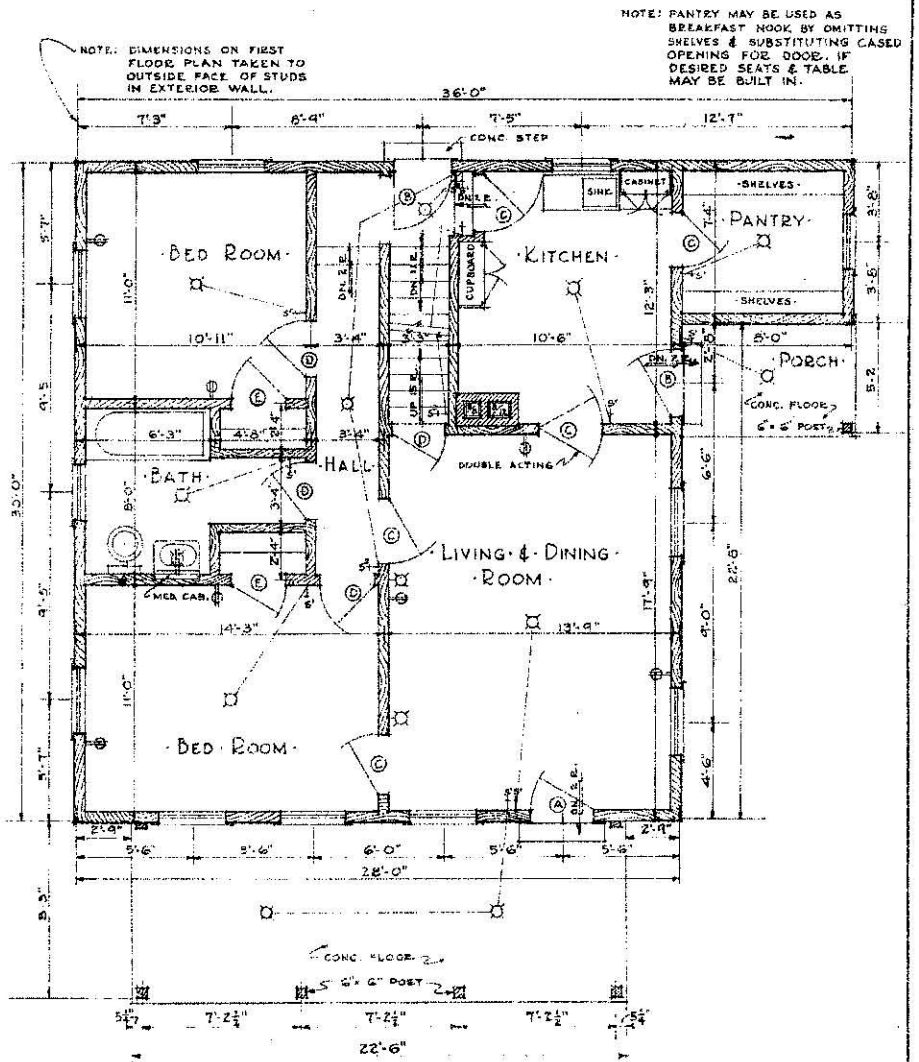

FIRST FLOOR PLAN
SCALE 1/4" = 1'-0"

MATERIAL SCHEDULE		WIRING SCHEDULE		DOOR SCHEDULE	
	WOOD FRAME		CEILING OUTLET	(A)	2'-10" x 6'-6" x 1 1/2"
	BRICK		WALL BRACKET	(B)	2'-8" x 6'-8" x 1 1/2"
	TILE		WALL BRACKET + RECEPTACLE	(C)	2'-8" x 6'-8" x 1 1/2"
	CONCRETE		CONVENIENCE OUTLET	(D)	2'-6" x 6'-8" x 1 1/2"
			SWITCH	(E)	2'-4" x 6'-8" x 1 1/2"
			3 WAY SWITCH		

COOPERATIVE EXTENSION WORK IN
AGRICULTURE AND HOME ECONOMICS
STATE OF NORTH DAKOTA
NORTH DAKOTA AGRICULTURAL COLLEGE
AND
U.S. DEPT. OF AGRICULTURE COOPERATING
EXT. AGR'L. ENGINEER - FARGO, N. DAK.
FARM HOUSE
MIDWEST 71133-33 EX- 5209 SHEET 3 OF 4

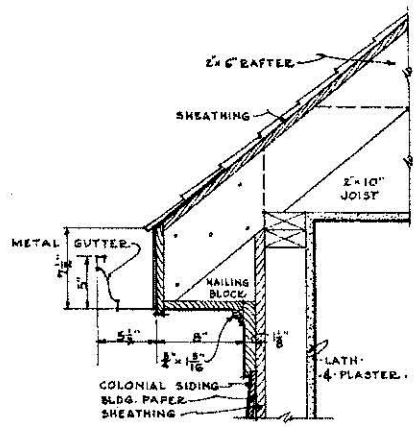

SECTION THRU MAIN CORNICE

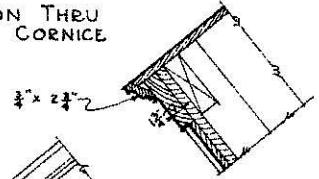

SECTION THRU RAKE

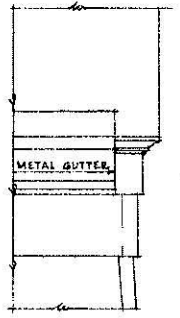

ELEVATION

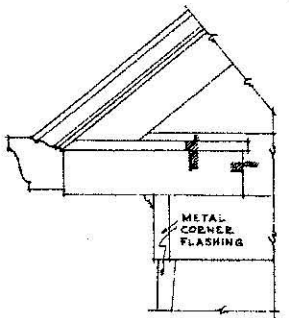

ELEVATION OF RETURN AT GABLE ENDS

DETAILS OF MAIN CORNICE
SCALE 1 1/2" = 1'-0"

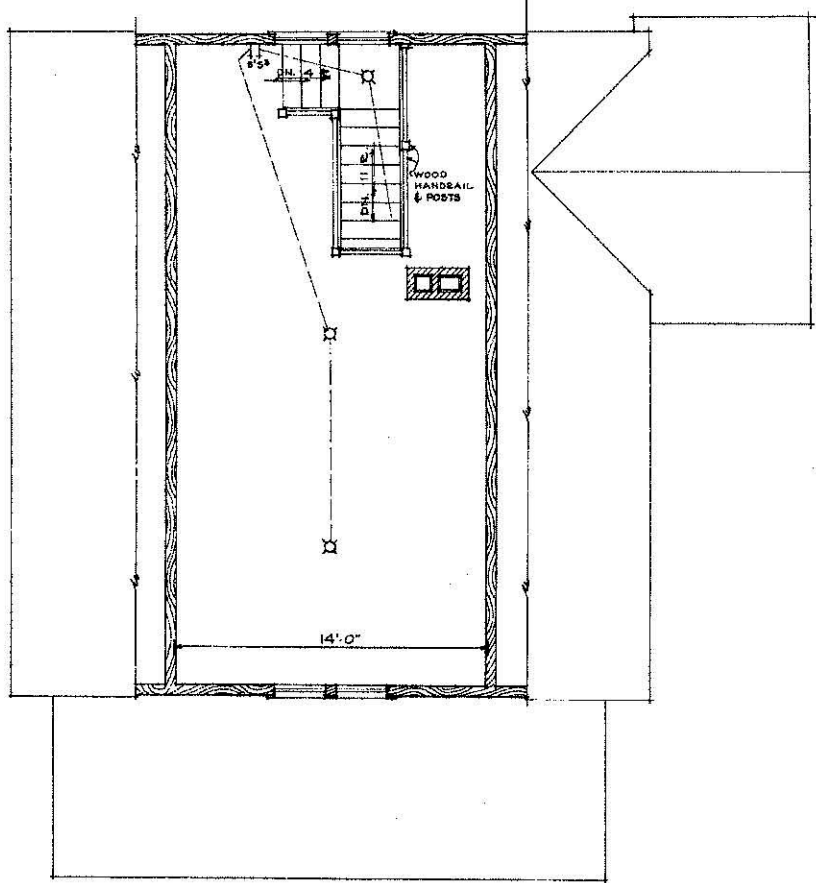

SECOND FLOOR (ATTIC) PLAN
SCALE 1/4" = 1'-0"

COOPERATIVE EXTENSION WORK IN
 AGRICULTURE AND HOME ECONOMICS
 STATE OF NORTH DAKOTA
 NORTH DAKOTA AGRICULTURAL COLLEGE
 AND
 U. S. DEPT. OF AGRICULTURE COOPERATING
 EXT. AGR'L. ENGINEER - FARGO, N. DAK.
FARM HOUSE
 MIDWEST 71033-33 EX - 5210 SHEET 4 OF 4